



THE
A-TEAM

**RE/MAX
FIRST**

84 SUNRISE Heath, Cochrane T4C 0H4

MLS®#: **A2096017** Area: **Sunset Ridge** Listing Date: **12/21/23** List Price: **\$924,900**
Status: **Active** County: **Rocky View County** Change: **-\$35k, 28-Jan** Association: **Fort McMurray**



General Information

Prop Type: **Residential**
Sub Type: **Detached**
City/Town: **Cochrane**
Year Built: **2024**
Lot Information
Lot Sz Ar: **6,345 sqft**
Lot Shape:

Finished Floor Area

Abv Sqft: **1,400**
Low Sqft:
Ttl Sqft: **1,400**

DOM

150
Layout
Beds: **3 (1 2)**
Baths: **2.5 (2 1)**
Style: **Bungalow**

Parking

Ttl Park: **4**
Garage Sz: **2**

Access:
Lot Feat: **Back Yard,Backs on to Park/Green Space**
Park Feat: **Double Garage Attached**
Utilities and Features

Roof: **Asphalt Shingle**
Heating: **Forced Air,Natural Gas**
Sewer:
Ext Feat: **None**

Construction: **Cement Fiber Board,Concrete,Wood Frame**
Flooring: **Carpet,Ceramic Tile,Laminate**
Water Source:
Fnd/Bsmt: **Poured Concrete**

Kitchen Appl: **Dishwasher,Garage Control(s),Gas Range,Microwave,Range Hood,Refrigerator**
Int Feat: **Breakfast Bar,Built-in Features,High Ceilings,Kitchen Island,No Animal Home,No Smoking Home,Open Floorplan,Pantry,Walk-In Closet(s)**
Utilities:

Room Information

<u>Room</u>	<u>Level</u>	<u>Dimensions</u>	<u>Room</u>	<u>Level</u>	<u>Dimensions</u>
Bedroom - Primary	Main	12`7" x 15`8"	Great Room	Main	16`2" x 16`0"
Dining Room	Main	10`8" x 13`1"	Living Room	Basement	14`10" x 17`11"
Bedroom	Basement	12`6" x 10`0"	Bedroom	Basement	12`6" x 10`0"
2pc Bathroom	Main		5pc Ensuite bath	Main	
3pc Bathroom	Basement				

Legal/Tax/Financial

Title: **Fee Simple** Zoning: **R1**
Legal Desc: **2210972**

Remarks

Pub Rmks:

Welcome to the Ethan! This beautiful, sought after custom built bungalow offers an open concept floorpan, large windows making the space feel nice and bright and a gourmet kitchen with built-ins making this home functional and sophisticated! Off the kitchen and living room you will find a spacious primary bedrooms with a spa like 5pc primary ensuite featuring, double sinks, soaker tub, shower and a large walk-in closet with custom built-ins. As you walk through the ensuite you will be greeted with the functionality of laundry on the same floor and in the most convenient area of the home, making it easy to stay organized. As you walk to the front of the home you will find a double attached garage offering plenty of space for your vehicles and an additional storage nook. Functional mudroom off of garage and front entry closet for additional storage. This home has 9'0 Ceilings on the main and lower levels as well as 8ft doors making the space feel even more spacious. This semi-estate area offers, low maintenance exterior finish in your choice James Hardie Board. This just may be the house you been waiting for, Ready for September 2024, just in time to put your final touches, choose your colours and make it your own! Book your showing today!

Inclusions:

All Lighting Fixtures Attached

Property Listed By:

eXp Realty

TO VIEW THIS PROPERTY WITH AN A-TEAM BUYER'S AGENT PLEASE CONTACT (587) 700-7123

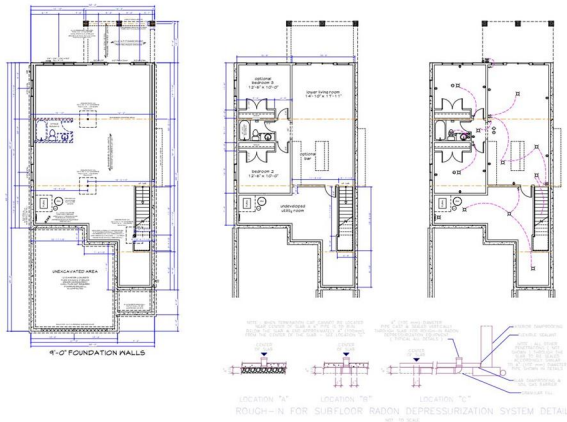
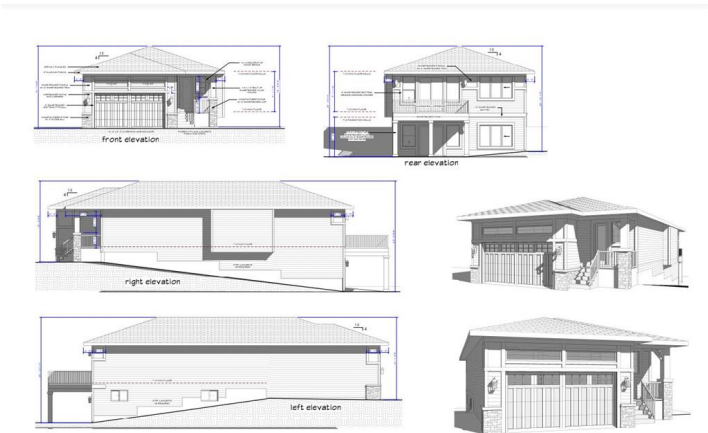

1,403 S.F. | 1 BEDROOMS | 1 + 1/2 BATHROOMS



| SUNSET RIDGE

