



THE
A-TEAM

**RE/MAX
FIRST**

234 ASPEN CREEK Crescent, Strathmore T1P 1X8

MLS® #: **A2129467** Area: **Aspen Creek** Listing Date: **05/07/24** List Price: **\$599,900**
 Status: **Pending** County: **Wheatland County** Change: **None** Association: **Fort McMurray**



General Information

Prop Type: **Residential**
 Sub Type: **Detached**
 City/Town: **Strathmore**
 Year Built: **2004**
Lot Information
 Lot Sz Ar: **5,704 sqft**
 Lot Shape:

Finished Floor Area
 Abv Sqft: **1,711**
 Low Sqft:
 Ttl Sqft: **1,711**

DOM

56
Layout
 Beds: **5 (3 2)**
 Baths: **2.5 (2 1)**
 Style: **4 Level Split**

Parking

Ttl Park: **4**
 Garage Sz: **2**

Access:
 Lot Feat: **Back Yard, Landscaped**
 Park Feat: **Double Garage Attached**

Utilities and Features

Roof: **Asphalt Shingle**
 Heating: **Forced Air, Natural Gas**
 Sewer:
 Ext Feat: **Private Yard**
 Construction: **Stone, Vinyl Siding, Wood Frame**
 Flooring: **Carpet, Vinyl Plank**
 Water Source:
 Fnd/Bsmt: **Poured Concrete**
 Kitchen Appl: **Dishwasher, Dryer, Electric Stove, Refrigerator, Washer, Window Coverings**
 Int Feat: **High Ceilings, Jetted Tub, See Remarks, Storage, Walk-In Closet(s)**
 Utilities:

Room Information

Room	Level	Dimensions	Room	Level	Dimensions
Dining Room	Main	13`5" x 10`10"	Foyer	Main	4`10" x 10`11"
Kitchen	Main	13`8" x 9`9"	Living Room	Main	10`6" x 13`11"
4pc Bathroom	Second	7`10" x 4`11"	4pc Ensuite bath	Second	7`10" x 8`9"
Bedroom	Second	7`9" x 12`9"	Bedroom	Second	11`8" x 12`9"
Bedroom - Primary	Second	11`7" x 14`2"	2pc Bathroom	Lower	11`7" x 6`3"
Family Room	Lower	19`11" x 16`2"	Bedroom	Basement	14`5" x 11`7"
Bedroom	Basement	12`5" x 10`2"	Game Room	Basement	8`6" x 11`0"

Furnace/Utility Room

Basement

5`10" x 7`7"

Legal/Tax/Financial

Title:
Fee Simple
Legal Desc:

0312079

Zoning:
R1

Remarks

Pub Rmks:

Welcome to your oasis in Aspen Creek, Strathmore! This fully renovated family home boasts an outdoor inground pool, 5 bedrooms, 2.5 baths, vaulted ceilings, and a fabulous kitchen finished with high-end quartz. The primary bedroom boasts a jacuzzi/soaker ensuite and large walk-in closet. 2 additional bedrooms & a 4 pc bathroom complete the upper floor. The lower level offers access to the garage, along with a convenient 2 pc bathroom & a huge family room. Updates since 2021 include shingles, hot water tank, garden shed, and complete interior & exterior update. Moving to the basement level you will find 2 additional bedrooms separated by a recreation room. This home is equipped with a complete video surveillance and alarm system. A/C ensures year-round comfort, while the double attached garage provides convenience and security (heated for those chilly winter months). The heated in-ground pool comes with a solar cover, newer liner, pump, and heater control panel, plus a sand filtration system, slide, and diving board. Don't miss out - schedule your viewing today!

Inclusions:
Property Listed By:

N/A
eXp Realty

TO VIEW THIS PROPERTY WITH AN A-TEAM BUYER'S AGENT PLEASE CONTACT (587) 700-7123







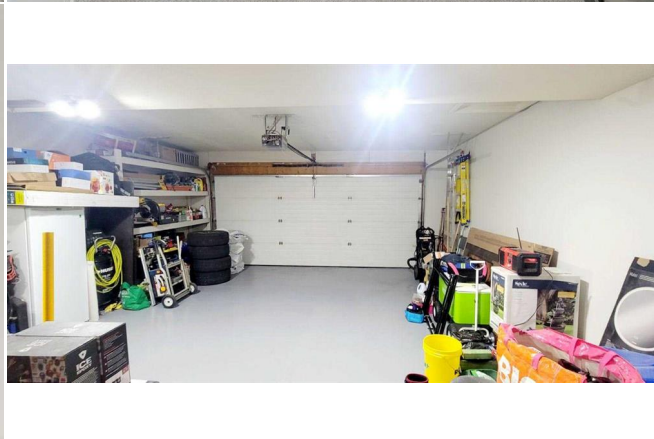

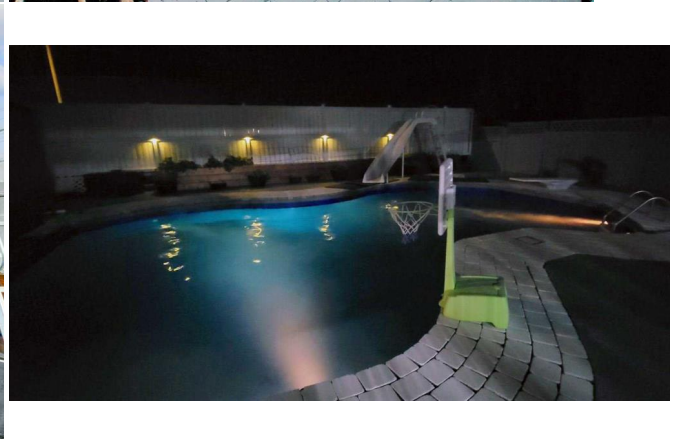
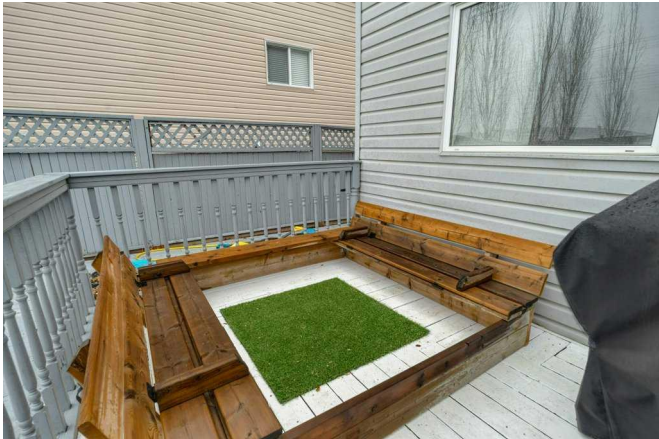



234 Aspen Creek Crescent, Strathmore, AB

Main Floor Exterior Area 538.41 sq ft
Interior Area 502.16 sq ft



0 2 4 6 ft PREPARED: 2024/05/08

White regions are excluded from total floor area in GSUDE floor plans. All room dimensions and floor areas must be considered approximate and are subject to independent verification.

234 Aspen Creek Crescent, Strathmore, AB

2nd Floor Exterior Area 476.38 sq ft
Interior Area 479.89 sq ft



0 2 4 6 ft PREPARED: 2024/05/08

White regions are excluded from total floor area in GSUDE floor plans. All room dimensions and floor areas must be considered approximate and are subject to independent verification.

234 Aspen Creek Crescent, Strathmore, AB

Downstairs Exterior Area 436.32 sq ft
Interior Area 405.36 sq ft
Excluded Area 461.04 sq ft



0 2 4 6 ft PREPARED: 2024/05/08

White regions are excluded from total floor area in GSUDE floor plans. All room dimensions and floor areas must be considered approximate and are subject to independent verification.

234 Aspen Creek Crescent, Strathmore, AB

Basement (Below Grade) Exterior Area 371.91 sq ft
Interior Area 315.27 sq ft
Excluded Area 158.77 sq ft



0 2 4 6 ft PREPARED: 2024/05/08

White regions are excluded from total floor area in GSUDE floor plans. All room dimensions and floor areas must be considered approximate and are subject to independent verification.