



THE  
**A-TEAM**

**RE/MAX  
FIRST**

**100 SIGNATURE Way #28, Calgary T3H 2W6**

MLS® #: **A2153814**      Area: **Signal Hill**      Listing Date: **07/30/24**      List Price: **\$700,000**  
 Status: **Active**      County: **Calgary**      Change: **-\$25k, 20-Nov**      Association: **Fort McMurray**



General Information

Prop Type: **Residential**  
 Sub Type: **Semi Detached (Half Duplex)**  
 City/Town: **Calgary**  
 Year Built: **1999**  
Lot Information  
 Lot Sz Ar: **2,475 sqft**  
 Lot Shape:  
 Access:  
 Lot Feat: **Rectangular Lot**  
 Park Feat: **Double Garage Attached**

Finished Floor Area  
 Abv Sqft: **1,937**  
 Low Sqft:  
 Ttl Sqft: **1,937**

DOM

**113**  
Layout  
 Beds: **3 (2 1 )**  
 Baths: **3.5 (3 1)**  
 Style: **2 Storey,Side by Side**  
Parking  
 Ttl Park: **4**  
 Garage Sz: **2**

Utilities and Features

Roof: **Asphalt Shingle**      Construction: **Brick,Stucco,Wood Frame**  
 Heating: **Forced Air,Natural Gas**      Flooring: **Carpet,Hardwood,Tile**  
 Sewer:      Water Source:  
 Ext Feat: **Balcony,BBQ gas line**      Fnd/Bsmt: **Poured Concrete**  
 Kitchen Appl: **Dishwasher,Garage Control(s),Gas Stove,Microwave Hood Fan,Refrigerator,Washer/Dryer Stacked**  
 Int Feat: **Beamed Ceilings,Breakfast Bar,Granite Counters,High Ceilings,No Animal Home,No Smoking Home**  
 Utilities:

Room Information

Room	Level	Dimensions	Room	Level	Dimensions
<b>2pc Bathroom</b>	<b>Main</b>	<b>5`2" x 4`7"</b>	<b>Dining Room</b>	<b>Main</b>	<b>11`3" x 10`6"</b>
<b>Kitchen</b>	<b>Main</b>	<b>13`5" x 12`3"</b>	<b>Living Room</b>	<b>Main</b>	<b>15`11" x 14`3"</b>
<b>4pc Bathroom</b>	<b>Upper</b>	<b>8`11" x 5`5"</b>	<b>5pc Bathroom</b>	<b>Upper</b>	<b>12`9" x 10`6"</b>
<b>Bedroom</b>	<b>Upper</b>	<b>12`3" x 11`5"</b>	<b>Family Room</b>	<b>Upper</b>	<b>12`5" x 14`8"</b>
<b>Bedroom - Primary</b>	<b>Upper</b>	<b>18`9" x 15`11"</b>	<b>Walk-In Closet</b>	<b>Upper</b>	<b>6`0" x 8`11"</b>
<b>3pc Bathroom</b>	<b>Lower</b>	<b>8`4" x 6`6"</b>	<b>Bedroom</b>	<b>Lower</b>	<b>10`0" x 12`0"</b>
<b>Game Room</b>	<b>Lower</b>	<b>13`9" x 14`8"</b>	<b>Storage</b>	<b>Lower</b>	<b>5`6" x 15`6"</b>

Furnace/Utility Room

Lower

5`9" x 7`0"

Legal/Tax/Financial

Condo Fee:  
\$679

Title:  
**Fee Simple**  
Fee Freq:  
**Monthly**

Zoning:  
**DC (pre 1P2007)**

Legal Desc: **0011885**

Remarks

Pub Rmks: **\*\*Welcome to Signal Hill Estates!\*\* Discover this exquisite two-storey home in a prestigious gated community, boasting 3 bedrooms, 3.5 bathrooms, and 1937 sq. Ft. Above Grade and 701 sq. Ft. Below Grade of beautifully developed space. With thoughtful updates and a prime location, this property offers luxury and convenience. **\*\*Main Level Highlights:\*\*** - **\*\*Open Concept Floor Plan:\*\*** Designed for modern living and effortless entertaining. - **\*\*Gourmet Kitchen:\*\*** Features granite countertops, stainless steel appliances, and Hard-Wood and Tile flooring. - **\*\*Spacious Living Areas:\*\*** Perfect for relaxation and gatherings. - **\*\*Gas Fireplace:\*\*** Warm and Cozy for the cool winters. - **\*\*Access to Private Real Balcony:\*\*** A private area to gather with friends outside. **\*\*Upper-Level Features:\*\*** - **\*\*Two Generously Sized Bedrooms:\*\*** The property includes 2 generous upstairs bedrooms. - **\*\*Luxurious Master Suite:\*\*** Retreat to a massive walk-in closet and a 5-piece ensuite with dual sinks, a soaker tub, a rainfall shower with 10mm glass, and an expansive south-facing balcony, which was newly updated in 2023 and offers stunning views. - **\*\*Large Family Room:\*\*** The resting and playing place for your family. This could easily be converted into a 4th bedroom. **\*\*Lower Level Benefits:\*\*** - **\*\*Additional Bedroom and Full Bathroom:\*\*** Ideal for guests or extended family. - **\*\*Family Room and Ample Storage:\*\*** Ensuring space for everyone's needs. - **\*\*Large Extra Storage Area,\*\*** **\*\*Recent Updates:\*\*** - **\*\*New Roof (2024):\*\*** For added peace of mind and durability. - **\*\*New Upper Balcony (2023):\*\*** Enjoy the upgraded outdoor space with enhanced views. **\*\*Neighborhood Perks:\*\*** - **\*\*Sirocco Train Station:\*\*** Conveniently nearby for easy commuting. - **\*\*West Side Rec Centre:\*\*** Just a short distance away, offering a range of recreational facilities. - **\*\*Sunterra Market:\*\*** Close by for all your shopping needs. **\*\*Additional Perks:\*\*** - **\*\*Double Attached Garage:\*\*** For convenience and security. Comes with a built-in CLIMBING WALL (can be removed if required). This exceptional home in Signal Hill Estates combines luxury, comfort, and a fantastic location. Don't miss out—call today to schedule your private viewing and experience all that this property has to offer!**

Inclusions:  
Property Listed By: **Climbing Wall in Garage and Crash-Mattress  
Power Properties**

TO VIEW THIS PROPERTY WITH AN A-TEAM BUYER'S AGENT PLEASE CONTACT (587) 700-7123

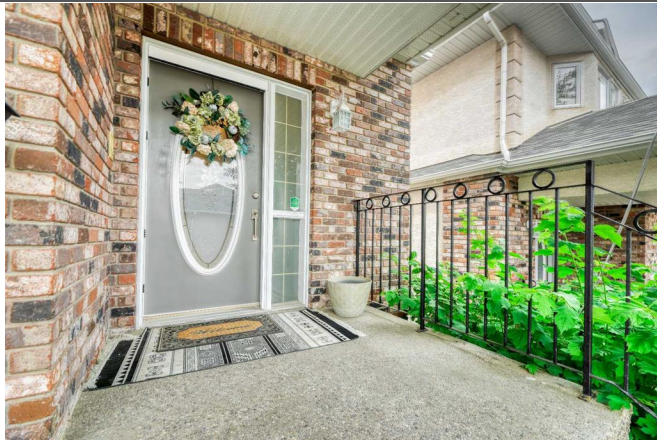







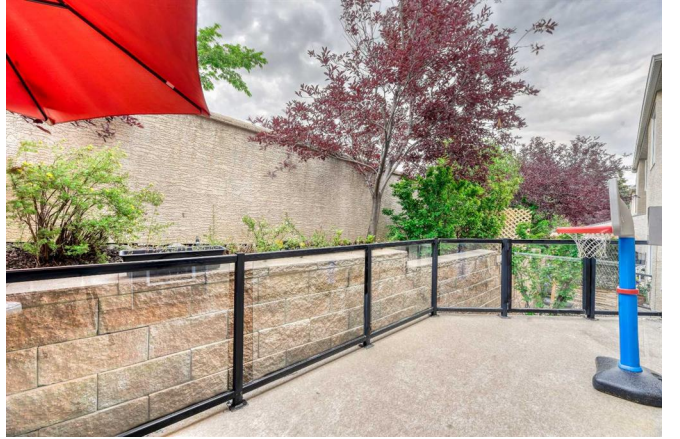



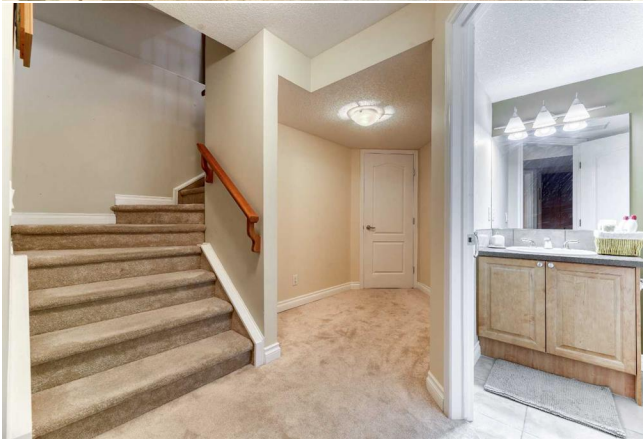









**28-100 Signature Way SW, Calgary, AB**

**Main Floor** Exterior Area 535.17 sq ft  
Interior Area 761.74 sq ft  
Excluded Area 374.29 sq ft



0 4 8  
PREPARED: 20240729

White regions are excluded from total floor area in OLSDE floor plans. All room dimensions and floor areas must be considered approximate and are subject to independent verification.

**28-100 Signature Way SW, Calgary, AB**

**2nd Floor** Exterior Area 1027.20 sq ft  
Interior Area 1023.51 sq ft  
Excluded Area 22.12 sq ft



0 4 8  
PREPARED: 20240729

White regions are excluded from total floor area in OLSDE floor plans. All room dimensions and floor areas must be considered approximate and are subject to independent verification.

**28-100 Signature Way SW, Calgary, AB**

**Basement (Below Grade)** Exterior Area 711.06 sq ft  
Interior Area 622.62 sq ft



0 4 8  
PREPARED: 20240729

White regions are excluded from total floor area in OLSDE floor plans. All room dimensions and floor areas must be considered approximate and are subject to independent verification.

