



THE
A-TEAM

**RE/MAX
FIRST**

132 SPRINGMERE Grove, Chestermere T1X 0B5

MLS®#: **A2176222** Area: **Westmere** Listing Date: **10/30/24** List Price: **\$568,000**
 Status: **Active** County: **Chestermere** Change: **None** Association: **Fort McMurray**



General Information

Prop Type: **Residential**
 Sub Type: **Semi Detached (Half Duplex)**
 City/Town: **Chestermere**
 Year Built: **2007**
Lot Information
 Lot Sz Ar: **3,208 sqft**
 Lot Shape:
 Access:
 Lot Feat: **City Lot,Cleared,Lawn,Low Maintenance Landscape,Landscaped,Level,Open Lot,Rectangular Lot**
 Park Feat: **Double Garage Attached**

DOM

70
Layout
 Beds: **3 (3)**
 Baths: **3.5 (3 1)**
 Style: **2 Storey,Side by Side**
Parking
 Ttl Park: **4**
 Garage Sz: **2**

Utilities and Features

Roof: **Asphalt Shingle** Construction: **Vinyl Siding,Wood Frame**
 Heating: **Fireplace(s),Forced Air,Natural Gas** Flooring: **Carpet,Ceramic Tile,Laminate,Vinyl**
 Sewer: Water Source:
 Ext Feat: **None** Fnd/Bsmt: **Poured Concrete**
 Kitchen Appl: **Dishwasher,Dryer,Electric Stove,Range Hood,Refrigerator,Washer,Window Coverings**
 Int Feat: **Built-in Features,Kitchen Island,Laminate Counters,No Smoking Home,Open Floorplan,Pantry,Storage,Vinyl Windows**
 Utilities:

Room Information

Room	Level	Dimensions	Room	Level	Dimensions
2pc Bathroom	Main		Dining Room	Main	12`4" x 12`2"
Foyer	Main	7`11" x 7`3"	Kitchen	Main	13`10" x 12`2"
Living Room	Main	16`4" x 14`9"	4pc Bathroom	Upper	
4pc Ensuite bath	Upper		Bedroom	Upper	10`2" x 11`4"
Bedroom	Upper	10`5" x 12`10"	Family Room	Upper	15`11" x 15`7"
Bedroom - Primary	Upper	12`11" x 13`11"	3pc Bathroom	Basement	
Den	Basement	12`9" x 14`3"	Den	Basement	13`1" x 11`6"

Game Room

Basement

15`9" x 14`3"

Legal/Tax/Financial

Condo Fee:
\$433

Title:
Fee Simple
Fee Freq:
Monthly

Zoning:
DC

Legal Desc: **0712639**

Remarks

Pub Rmks: **Charming Family Home in Westmere - Spacious 4-Bed, 3.5-Bath with Upgraded Features Nestled in the family friendly community of Westmere, this inviting 2 storey home is conveniently located near schools and amenities, offering an ideal lifestyle for families. With 4 bedrooms and 3.5 baths, this property boasts an open concept main floor and numerous upgrades that make it truly move in ready. Upon entry, a spacious foyer welcomes you, leading to the bright Living Room, complete with a cozy corner gas fireplace. The kitchen is a chef's delight, featuring maple white \cabinets with pot drawers, a center island, a corner pantry, and sleek stainless steel appliances. Adjacent to the kitchen, a roomy dining nook opens onto a maintenance free deck, perfect for outdoor entertaining. Main floor conveniences include laundry and brand new flooring. The upper level offers a large Bonus Room and 3 spacious bedrooms, including the master suite with a 4-piece ensuite featuring a separate tub and shower. The fully developed basement, designed as an illegal suite, boasts 9 foot ceilings, large windows, and a flexible layout. Currently set up as a spa with a kitchen, it includes an entertainment area, an additional bedroom, and a full bath. Additional updates include a new furnace and AC unit (2021), sump pump, and upgraded electrical in the basement and garage (wired for a heater or stove). This home is part of a bare land condo with fees of \$433, which cover all lawn care and snow removal, making maintenance a breeze. Situated in a quiet, mature area of Westmere, this home provides space, comfort, and convenience in an ideal location. Don't miss out priced to sell and ready for you to call home!**

Inclusions:
Property Listed By: **N/A**
RE/MAX Real Estate (Central)

TO VIEW THIS PROPERTY WITH AN A-TEAM BUYER'S AGENT PLEASE CONTACT (587) 700-7123

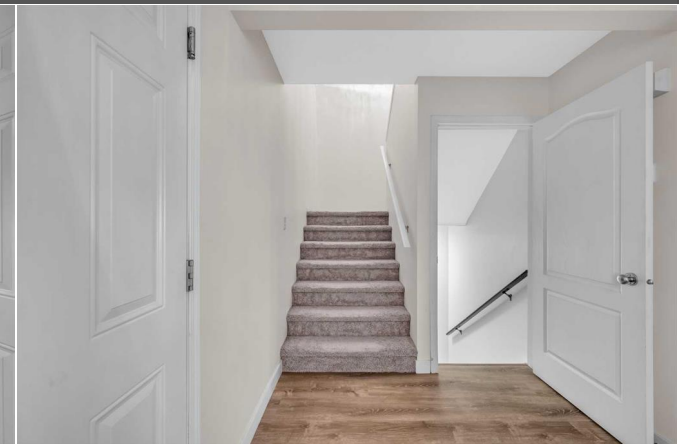
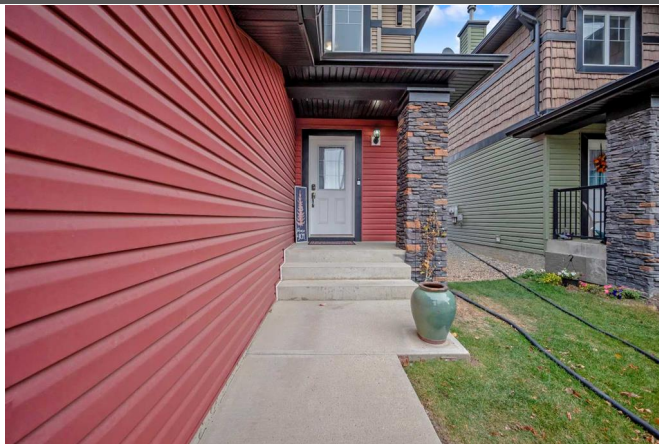





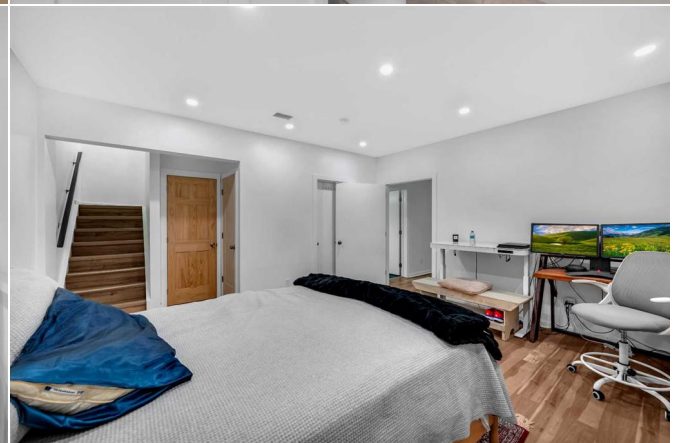
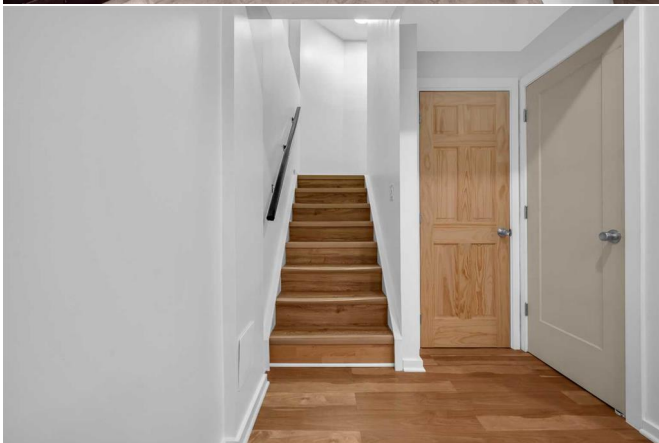

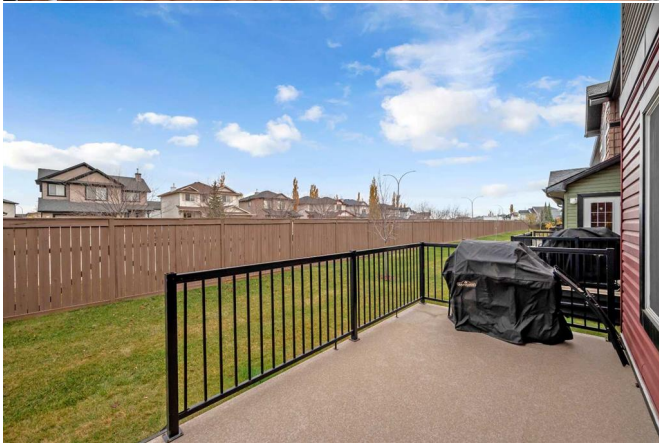



132 Springmere Grove, Chestermere, AB

Main Floor Exterior Area 815.71 sq ft
 Interior Area 522.01 sq ft
 Excluded Area 432.24 sq ft



PREPARED: 2024/10/29

While regions are excluded from total floor area in GUSSE floor plans, all room dimensions and floor areas must be considered approximate and are subject to independent verification.

132 Springmere Grove, Chestermere, AB

Upper Floor Exterior Area 1150.01 sq ft
 Interior Area 1083.63 sq ft



PREPARED: 2024/10/29

While regions are excluded from total floor area in GUSSE floor plans, all room dimensions and floor areas must be considered approximate and are subject to independent verification.

132 Springmere Grove, Chestermere, AB

Basement (Below Grade) Exterior Area 387.01 sq ft
 Interior Area 705.61 sq ft



PREPARED: 2024/10/29

While regions are excluded from total floor area in GUSSE floor plans, all room dimensions and floor areas must be considered approximate and are subject to independent verification.