



THE
A-TEAM

**RE/MAX
FIRST**

138 OAKTREE Lane, Calgary T2V 4E4

MLS® #: **A2176583** Area: **Oakridge** Listing Date: **11/04/24** List Price: **\$287,900**
 Status: **Active** County: **Calgary** Change: **-\$2k, 04-Dec** Association: **Fort McMurray**



General Information

Prop Type: **Residential**
 Sub Type: **Semi Detached (Half Duplex)**
 City/Town: **Calgary**
 Year Built: **1975**
Lot Information
 Lot Sz Ar:
 Lot Shape:
 Access:
 Lot Feat: **Back Yard,Backs on to Park/Green Space**
 Park Feat: **Stall**

Finished Floor Area
 Abv Sqft: **519**
 Low Sqft:
 Ttl Sqft: **519**

DOM

47
Layout
 Beds: **2 (2)**
 Baths: **1.0 (1 0)**
 Style: **Bi-Level,Side by Side**
Parking
 Ttl Park: **2**
 Garage Sz:

Utilities and Features

Roof: **Asphalt Shingle**
 Heating: **Forced Air,Natural Gas**
 Sewer:
 Ext Feat: **Garden,Private Yard**

Construction: **Aluminum Siding**
 Flooring: **Vinyl**
 Water Source:
 Fnd/Bsmt:
Wood

Kitchen Appl: **Dryer,Electric Stove,Microwave,Refrigerator,Washer**
 Int Feat: **Ceiling Fan(s),Closet Organizers,High Ceilings,Laminate Counters,No Animal Home,No Smoking Home,Primary Downstairs,Vaulted Ceiling(s)**
 Utilities:

Room Information

Room	Level	Dimensions	Room	Level	Dimensions
4pc Bathroom	Main	7`1" x 4`11"	Dining Room	Main	9`9" x 8`0"
Kitchen	Main	11`9" x 5`10"	Living Room	Main	10`10" x 18`0"
Bedroom	Lower	10`9" x 8`5"	Bedroom - Primary	Lower	10`9" x 13`2"
Furnace/Utility Room	Lower	6`6" x 12`4"			

Legal/Tax/Financial

Condo Fee: Title: Zoning:

\$537

Fee Simple

M-C1

Fee Freq:

Monthly

Legal Desc: 7510584

Remarks

Pub Rmks: **Fall in love with this adorable and affordable 2 bed 1 bath duplex in the peaceful & popular SW community of Oakridge. This unit is bright and sunny with tons of natural light. The first thing you'll notice is the stunning wood ceiling with contrasting wood beams adding character and charm to this unique home. The unit boasts new paint and newer flooring and baseboards for a fresh clean backdrop that allows that incredible ceiling to really stand out. You can't help but feel happy & inspired in this cozy kitchen with its large window and pale green painted cabinets providing a fresh and on trend look. A dining area next to the kitchen is open to the living room where you'll love the warmth and ambience of the traditional wood burning brick fireplace. The full bath on this level features a modern integrated sink and bathtub with shower. 2 spacious bedrooms are located on the lower level but don't let that scare you as the space is bright and light and welcoming. There is also ample storage space as well as a utility room where you'll find a full sized washer and dryer. Outside you'll enjoy the private fenced backyard with a huge deck backing onto a green space with plenty of mature trees. The community of Oakridge with its tree lined streets and abundance of parks and playgrounds offers you the best of both worlds with close proximity to some of Calgary's best natural areas including the Glenmore Reservoir, South Glenmore Park and the Weaselhead Natural Area. Best of all you can enjoy all of this without sacrificing modern conveniences as you'll find grocery stores, restaurants, The Southland Leisure Centre, schools and more conveniently located close to home. Finally you can enjoy peace of mind knowing that this well run complex has a healthy reserve fund and some bigger items like roof, windows and doors have been replaced in recent years. Don't miss your chance to call this one home.**

Inclusions: none
Property Listed By: RE/MAX Key

TO VIEW THIS PROPERTY WITH AN A-TEAM BUYER'S AGENT PLEASE CONTACT (587) 700-7123







138 Oaktree Ln SW, Calgary, AB

Basement (Below Grade) Exterior Area 512.34 sq ft
Interior Area 458.85 sq ft

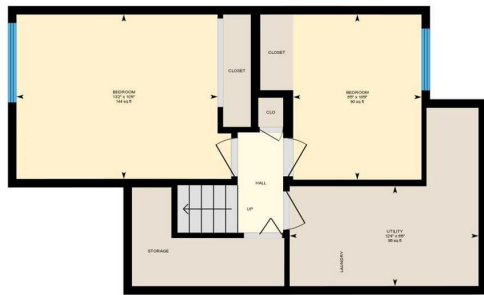

PREPARED: 2024/11/02



White regions are excluded from total floor area in GUIDE floor plans. All room dimensions and floor areas must be considered approximate and are subject to independent verification.

138 Oaktree Ln SW, Calgary, AB

Main Floor Exterior Area 518.26 sq ft
Interior Area 466.40 sq ft

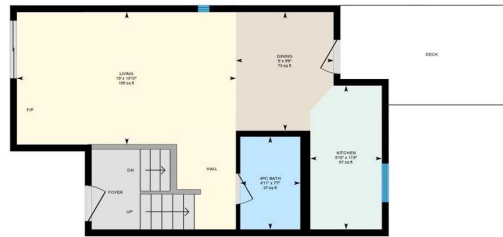

PREPARED: 2024/11/02



White regions are excluded from total floor area in GUIDE floor plans. All room dimensions and floor areas must be considered approximate and are subject to independent verification.

