



THE
A-TEAM

**RE/MAX
FIRST**

486 CLYDESDALE Way, Cochrane T4C3B5

MLS®#: **A2184926**

Area: **Heartland**

Listing Date: **01/08/25**

List Price: **\$699,000**

Status: **Active**

County: **Rocky View County**

Change: **None**

Association: **Fort McMurray**



General Information

Prop Type: **Residential**
Sub Type: **Detached**
City/Town: **Cochrane**
Year Built: **2024**
Lot Information
Lot Sz Ar: **3,976 sqft**
Lot Shape:

Finished Floor Area

Abv Sqft: **2,042**
Low Sqft:
Ttl Sqft: **2,042**

DOM

14
Layout
Beds: **4 (4)**
Baths: **3.0 (3 0)**
Style: **2 Storey**

Parking

Ttl Park: **4**
Garage Sz: **2**

Access:

Lot Feat: **Backs on to Park/Green Space, No Neighbours Behind**
Park Feat: **Double Garage Attached**

Utilities and Features

Roof: **Asphalt Shingle**
Heating: **Central, Forced Air, Natural Gas**
Sewer:
Ext Feat: **Private Entrance**

Construction: **Vinyl Siding, Wood Frame**
Flooring: **Carpet, Vinyl Plank**
Water Source:
Fnd/Bsmt: **Poured Concrete**

Kitchen Appl: **Dishwasher, Electric Range, ENERGY STAR Qualified Appliances, ENERGY STAR Qualified Refrigerator, Garage Control(s), Microwave**
Int Feat: **Double Vanity, Kitchen Island, No Animal Home, No Smoking Home, Pantry, Quartz Counters, Separate Entrance, Vinyl Windows, Walk-In Closet(s)**
Utilities:

Room Information

Room	Level	Dimensions
Foyer	Main	13`11" x 8`8"
3pc Bathroom	Main	10`9" x 6`11"
Living Room	Main	13`10" x 13`4"
Bedroom - Primary	Upper	13`11" x 13`7"
Walk-In Closet	Upper	10`8" x 4`11"
Bedroom	Upper	10`11" x 9`11"
Laundry	Upper	9`6" x 5`3"

Room	Level	Dimensions
Bedroom	Main	10`9" x 9`2"
Kitchen	Main	11`1" x 12`3"
Dining Room	Main	11`4" x 7`0"
5pc Ensuite bath	Upper	10`6" x 9`10"
Bedroom	Upper	10`11" x 9`0"
Bonus Room	Upper	15`3" x 11`11"
4pc Bathroom	Upper	9`6" x 4`11"

Title:
Fee Simple
Legal Desc:

Zoning:
R-LD

2210392

Remarks

Pub Rmks: ****4 BED | 3 BATH | BACKS ONTO GREEN SPACE/FUTURE SCHOOL** Welcome to Heartland, a beautiful neighbourhood in Cochrane. This thoughtfully designed, fully upgraded, brand-new home could be your dream home. It greets you with a spacious entryway that sets the tone for the rest of the house. The MAIN FLOOR features a FULL BEDROOM AND FULL BATHROOM. Next is the modern kitchen, equipped with stainless steel appliances, a chimney-style hood fan, and a charming barn sink with attachments. The living room boasts a fireplace and staggered shelves, providing both warmth and character. The dining and living areas overlook green space/future school, ensuring no neighbours behind. A beautifully crafted railing leads you upstairs, where you'll find the primary bedroom along with two additional bedrooms. The primary bedroom offers views of the green space, and on a clear day, you can even catch a glimpse of the mountains. The 5-piece ensuite bathroom includes dual sinks, a freestanding tub, and a separate shower. Additionally, a bonus room, two more bedrooms, and a 4-piece bathroom complete the upper level. The basement features a SIDE DOOR, 3 WINDOWS, and a roughed-in bathroom, making it perfect for your future development plans. Overall, this home is ideal for families. Schedule your private showing today before it's gone!**

Inclusions: **N/A**
Property Listed By: **Royal LePage Benchmark**

TO VIEW THIS PROPERTY WITH AN A-TEAM BUYER'S AGENT PLEASE CONTACT (587) 700-7123









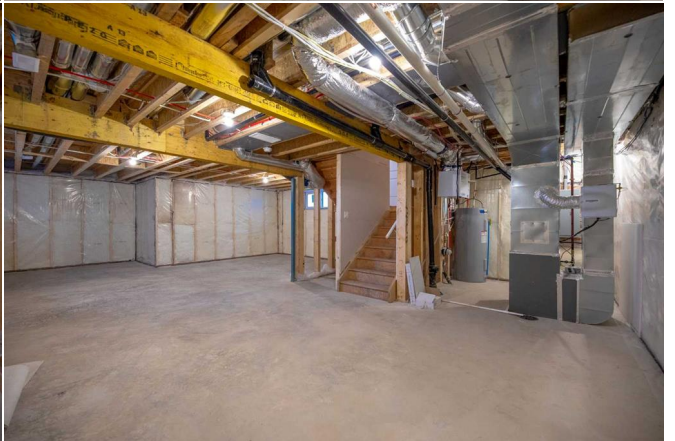
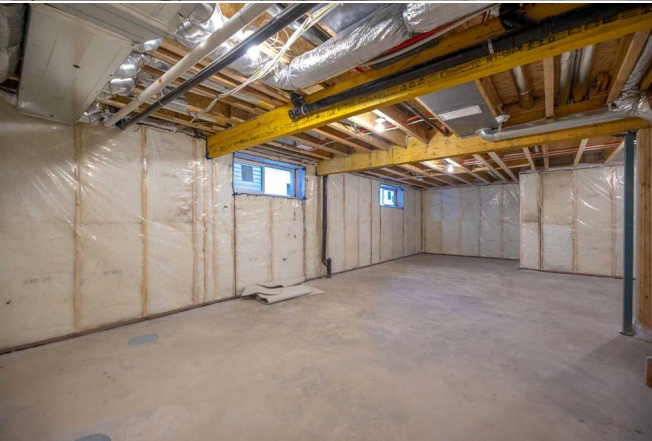

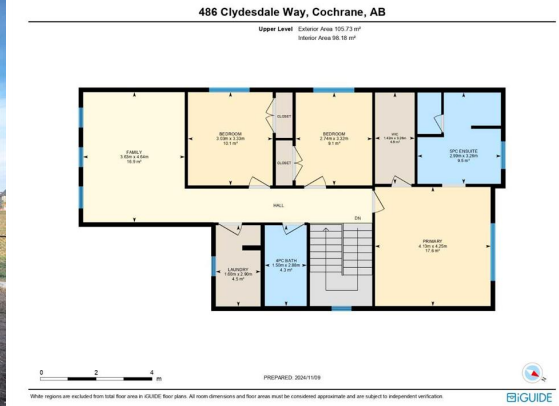

486 Clydesdale Way, Cochrane, AB

Main Level: Exterior Area 301.18 sq ft
Interior Area 854.10 sq ft
Excluded Area 481.03 sq ft



0 5 10 ft

PREPARED: 2024/11/09

While regions are excluded from total floor area in KJADE floor plans. All room dimensions and floor areas must be considered approximate and are subject to independent verification.



486 Clydesdale Way, Cochrane, AB

Basement (Below Grade): Exterior Area 522.29 sq ft
Interior Area 190.05 sq ft



0 3 6 ft

PREPARED: 2024/11/09

While regions are excluded from total floor area in KJADE floor plans. All room dimensions and floor areas must be considered approximate and are subject to independent verification.

