



THE
A-TEAM

**RE/MAX
FIRST**

24008 ASPEN Drive, Rural Rocky View County T3R 1A5

MLS® #: **A2185324**

Area: **NONE**

Listing Date: **01/03/25**

List Price: **\$775,000**

Status: **Active**

County: **Rocky View County**

Change: **None**

Association: **Fort McMurray**

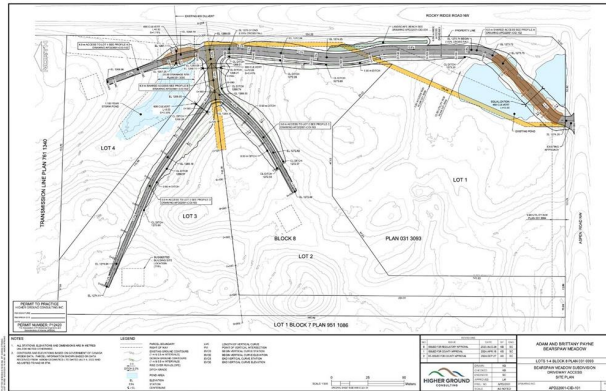

General Information

Prop Type:

Land

Sub Type:

Residential Land

City/Town:

Rural Rocky View

Year Built:

0

Lot Information

Lot Sz Ar:

175,546 sqft

Lot Shape:

Access:

Lot Feat:

Park Feat:

Finished Floor Area

Abv Sqft: **0**

Low Sqft:

Ttl Sqft:

DOM

29

Layout

Beds: **0**

Baths: **0.0 (0 0)**

Style:

Parking

Ttl Park: **0**

Garage Sz:

Utilities and Features

Roof:

Heating:

Sewer:

Ext Feat:

Kitchen Appl:

Int Feat:

Utilities:

Construction:

Flooring:

Water Source:

Co-operative

Fnd/Bsmt:

Room Information

Room	Level	Dimensions	Room Legal/Tax/Financial	Level	Dimensions
Title: Fee Simple		Zoning: RUR			
Legal Desc:	0313093				
<u>Remarks</u>					

Pub Rmks: **LOT 4 is the lot that is being offered for sale. Take advantage of one the very few 4 acre lots available in Bearspaw, just steps from the City Limits. This private lot is FULLY SERVICED, treed and is BEAUTIFUL. Easy access to everything. Shopping, YMCA, everything you'd need. No architectural controls in place. Build what you want, when you want. Don't wait too long, this opportunity will not last. The main road in will be paved once the construction has been completed on the homes.Call**

Inclusions:
Property Listed By:

with any question!
None
RE/MAX Real Estate (Central)

TO VIEW THIS PROPERTY WITH AN A-TEAM BUYER'S AGENT PLEASE CONTACT (587) 700-7123

