

96 SUNDOWN Crescent, Cochrane T4C 1Y3

MLS®#: **A2196925** Area: **Sunset Ridge** Listing Date: **02/25/25** List Price: **\$729,900**
 Status: **Active** County: **Rocky View County** Change: **None** Association: **Fort McMurray**



General Information

Prop Type: **Residential**
 Sub Type: **Detached**
 City/Town: **Cochrane** Finished Floor Area
 Year Built: **2025** Abv Sqft: **2,087**
Lot Information Low Sqft:
 Lot Sz Ar: **4,555 sqft** Ttl Sqft: **2,087**
 Lot Shape:

DOM

0
Layout
 Beds: **3 (3)**
 Baths: **2.5 (2 1)**
 Style: **2 Storey**

Parking

Ttl Park: **4**
 Garage Sz: **2**

Access:
 Lot Feat: **Back Lane,Back Yard,Front Yard**
 Park Feat: **Double Garage Attached**

Utilities and Features

Roof: **Asphalt Shingle** Construction: **Wood Frame**
 Heating: **Forced Air** Flooring: **Carpet,Ceramic Tile,Laminate**
 Sewer: **Lighting** Water Source:
 Ext Feat: **Lighting** Fnd/Bsmt: **Poured Concrete**
 Kitchen Appl: **Dishwasher,Gas Stove,Microwave,Range Hood,Refrigerator**
 Int Feat: **Closet Organizers,Kitchen Island,Pantry,Quartz Counters,Walk-In Closet(s)**
 Utilities:

Room Information

<u>Room</u>	<u>Level</u>	<u>Dimensions</u>	<u>Room</u>	<u>Level</u>	<u>Dimensions</u>
			<u>Legal/Tax/Financial</u>		

Title: **Fee Simple** Zoning: **R1**
 Legal Desc: **2312476**

Remarks

Pub Rmks: **Rare Find...Discover exceptional value in this stunning 2,087 SF(RMS Size) residence, meticulously crafted by the esteemed Douglas Homes Master Builder.**

Introducing the sought after Mount Rundle Model, featuring a sun-kissed west front exposure...just across the street from a walking/bike path and minutes from the future community centre. This radiant and extraordinary 3-bedroom home is a true gem in today's market, brimming with upgrades tailored for you and your family. The open-concept main floor boasts 9' ceilings, expansive windows, and elegant engineered hardwood flooring, creating an airy and inviting atmosphere. The sun-drenched dining area leads to a gorgeous kitchen, complete with a premium builder's grade appliance package, an impressive quartz island, and matching quartz countertops in the ensuite and hallway bathroom. The stylish electric fireplace in the great room adds warmth and charm to the heart of the home. Experience unparalleled luxury in the deluxe primary bedroom, featuring a lavish 5-piece ensuite with his-and-her closets and matching sinks. The grand entrance and front foyer is spacious while the stairs to the upper floor is adorned with exquisite wrought iron railings and a bright, roomy loft. The versatile flex room on the main level, complete with two 8-foot doors, is perfect for working from home or pursuing hobbies. This sought-after floor plan in Sunset Ridge has been designed with your growing family in mind. Rancheview K-8 School is just a few blocks away and the St. Timothy High School is at the south end of Sunset Ridge, just a few minutes drive away. The future community centre and a third school, once done, will only be a short walking distance. Escaping into the mountains is about 40-45 minutes away on the scenic road. Driving back to the City of Calgary is only about 30 minutes and to your nearest Costco as well and around 45 minutes to the airport. Embrace elegance and sophistication in this remarkable home - schedule your viewing today and seize this extraordinary opportunity. Don't miss out! *** Pictures from our Mount Rundle Model Showhome... 96 Sundown Crescent listing has a slightly different exterior & interior finishing package and layout than as shown in the pictures presented here.(Attention fellow agents: Please read the private remarks.)

Inclusions:

Property Listed By:

None

MaxWell Canyon Creek

TO VIEW THIS PROPERTY WITH AN A-TEAM BUYER'S AGENT PLEASE CONTACT (587) 700-7123

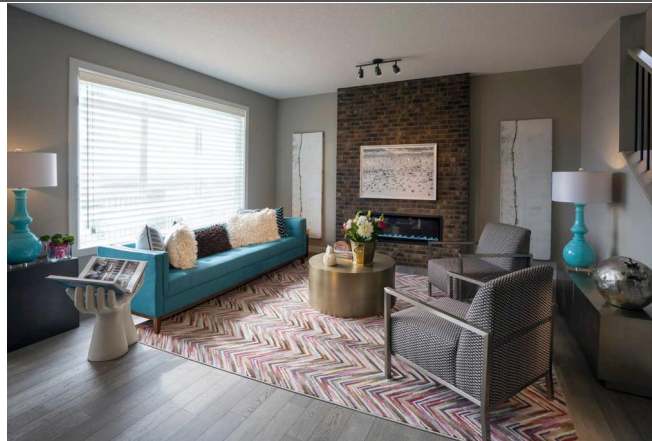

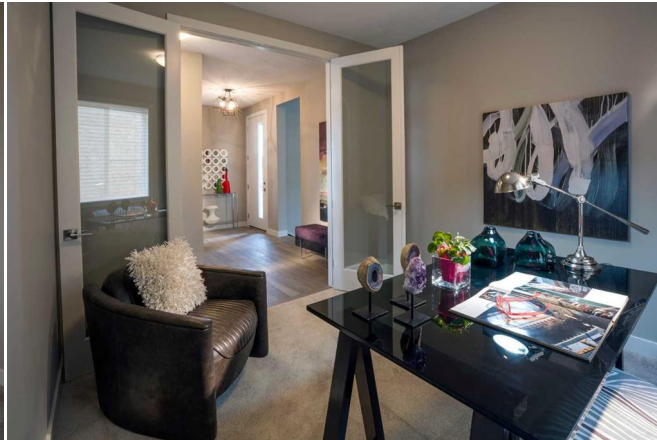
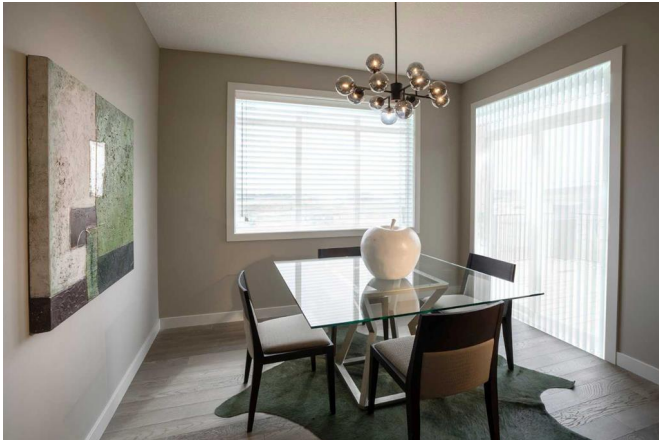

MOUNT RUNDLE
96 Sundown Crescent • Sunset Ridge, Cochrane

2022 sq ft • 3 bedrooms • 2.5 bathrooms • 26'

FEATURES

- ✓ Basement Side Entry
- ✓ 9' Main Floor Ceiling
- ✓ Quartz Countertops
- ✓ Electric Fireplace
- ✓ Eng. Hardwood Main Floors
- ✓ Upper floor Loft
- ✓ Main Floor Flex Room
- ✓ Built-in Bench to Entrance
- ✓ Double Vanities to Ensuite
- ✓ Walk-in Closets